



ShreeKanakBuildtech

Estd. 2015

SHREE KANAK BUILDTECH

Turnkey Projects, Interior Decorators

Company Profile



Introduction of Company

SHREE KANAK BUILDTECH, a Proprietorship Firm and Sister concern of **TARUN BUILDERS PVT. LTD.** with 109 employees and 35 years of experience with financial status of Rs.100 Millions. The T.B.P.L Group is one of the pioneer civil engineering - construction companies in North India. This company was founded at New Delhi (India) in 1990, and T.B.P.L is now a major & well known reputed construction company with its head quarter in New Delhi.

T.B.P.L, carried out numbers of projects in Northern India & the company operates throughout Northern, Eastern & Western India States.

T.B.P.L, with its multidisciplinary approach & expertise, serves Industrial and Commercial firms, institutions, govt. agencies in the following area :-

- Industrial building Engg & construction.
- Commercial & Office Complex Bldg. Engg & Construction
- Residential & Farm House Constructions
- Hotel Industries Constructions
- Food Industries Constructions
- Irrigation Engg & Construction
- Highways & Infrastructure Construction
- Water & waste water management & construction
- Telecom & Infrastructure.
- Interior Decoration & Development

T.B.P.L, group specialized in integrated projects, building on its multidisciplinary

approach and skill of our employees & engineers. We have carried out many projects drawing on our integrated expertise in projects planning & development, engineering.

We are able to undertake projects on turnkey basis or using out sourcing or concession arrangement. Depending on the client's need, T.B.P.L. experts can also assist in specific projects phases, either on a traditional basis or under a management or EPC agreement.

More over special attention is paid to quality. More over, operating flexibility and adopting to client requirements have always been top priorities for T.B.P.L. however narrow or broad the scope of the projects entrusted to us, we have the reputation of completing our assignment successfully, delivering solutions that meet clients needs in compliance with performance, budget and time constraints. We operate as your partner in meeting the planning and construction challenges of today and will perform our mandates in accordance with the highest quality standards.

Chairman Message

As Chairman of Shree Kanak Buildtech, I am proud to reflect on our four decades of excellence in turnkey construction projects. Our unwavering commitment to quality and innovation in commercial and interior works has earned us the trust of our clients and partners. We continue to strive for unparalleled standards, transforming visions into reality with every project. Thank you for your continued support and confidence in Shree Kanak Buildtech.

Sincerely,

Mr. Subhash Chand Sharma

Chairman, Shree Kanak Buildtech

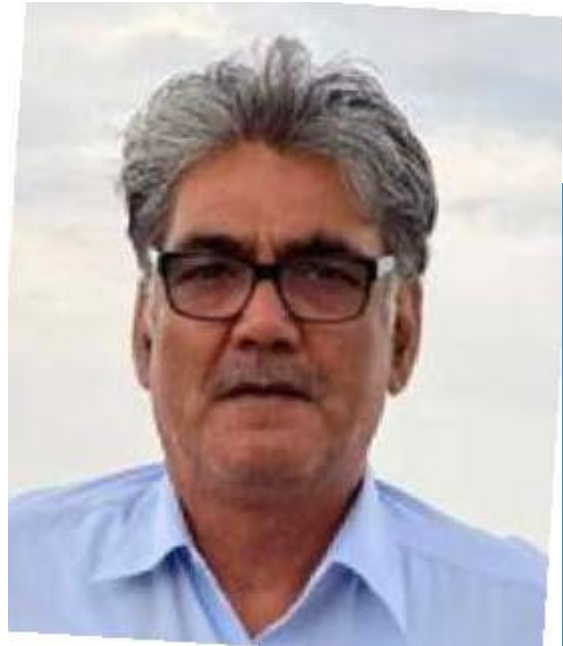

Sister Concern

**M/S MALARAM
CONSTRUCTIONS CO.**
H-20, BALI NAGAR, NEW DELHI
ESTD : 1967

M/S S.C. CONSTRUCTION CO.
H-20, BALI NAGAR, NEW DELHI
ESTD : 1970

**M/S TARUN BUILDERS
PVT. LTD.**
H-20, BALI NAGAR, NEW DELHI
ESTD : 1990

**M/S YASHANSH
CONSTRUCTIONS**
H-20, BALI NAGAR, NEW DELHI
ESTD : 1998

Our Team

Mr. Subhash Chand Sharma

(Proprietor)

Diploma in Civil Engineer having 40 yrs of experience in commercial projects & Interior works.

Mr. Vishwavijayant Sharma

B.Tech (Civil)

MBA in Construction Project Management 8 Years

Mr. Ar. Yatin Kishan Sharma

(Architect)

Regn No.- CA/2023/167617

Mr. Kuldeep Sharma

BE (Mech)

19 Years

Mr. Himanshu Sharma

B.Tech (Civil)

8 Years



Corporate Level Organization

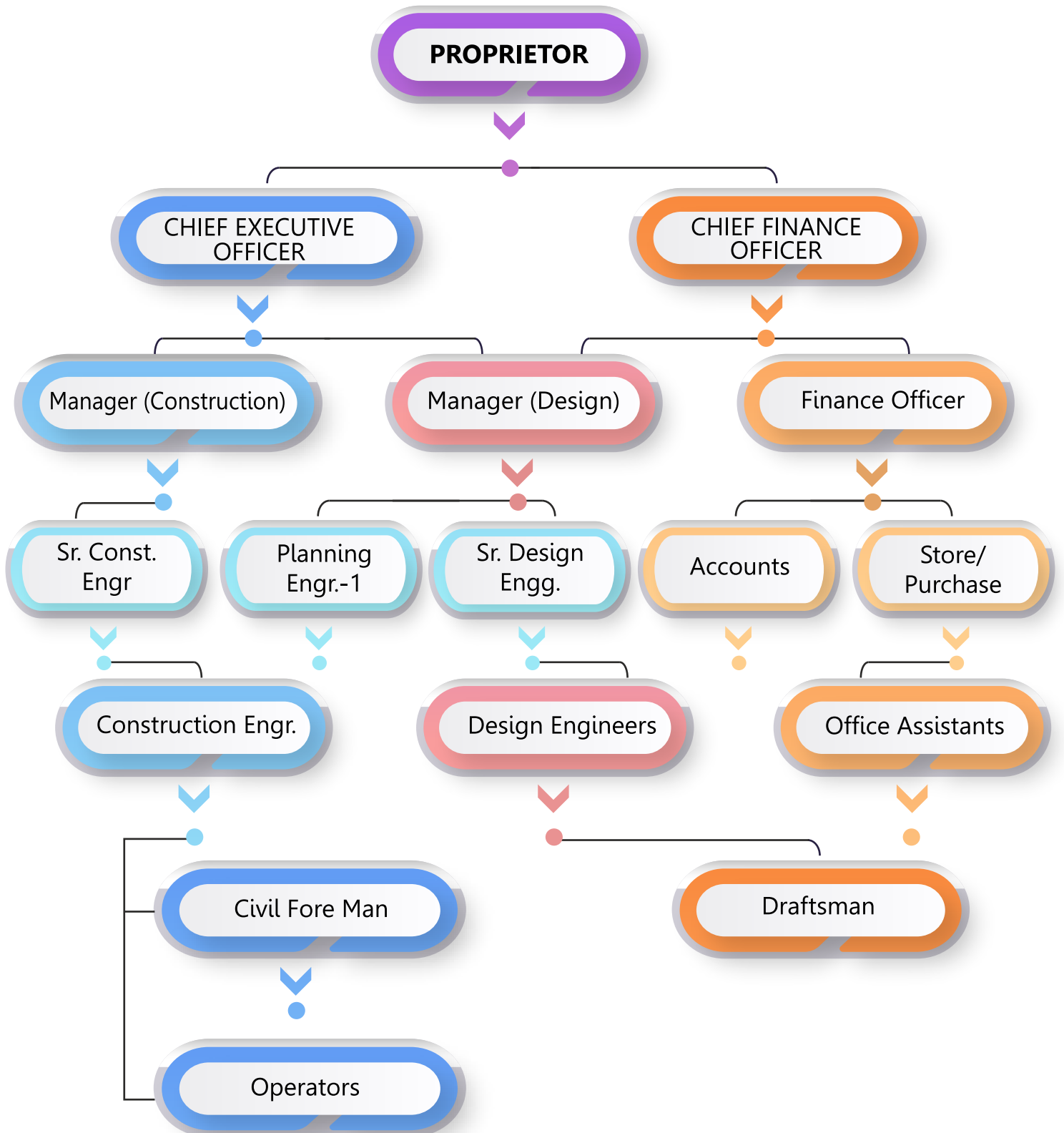

Company Services



Development Works



Housing Works



Electrical Works



Commercial Works



Industrial Works



Textile Works



Interior Works



Telecom Works



Religious Works

Plants & Machinery

S.No.	NAME	MAKE/CAPACITY	QTY
1	Concrete (10/7)	Mixer Assorted Cao-10/7 (200 Ltr)	
(a)	Diesel		7
(b)	Electric		5
2	Air Compressor	Kirlosker WR-3w	4
3	Diesel Gen Set	Kirloskar 63 KVA	2
4	Diesel Gen Set	Kirloskar 20 KVA	2
5	Concrete Pump	SWING 350	1
6	Sludge Pump	Kirloskar 2OHP	1
7	Pump Set	Kirloskar 10 HP	2
8	Pump Set	Kirloskar 7.5 HP	4
9	Pump Set	Assorted 3 HP	14
10	Pump Set	Assorted 1 HP .5 HP	10
11	Earth Compactor Diesel	Kirloskar	2
12	Earth Compactor Diesel	Atlas	2
13	Tower Hoist Winch	5 - T Capacity	2
14	Hoist Winch	5- T Capacity	3
15	Hoist Winch	10-T Capacity	3
16	Bridge Hoist (Jhulla)	6-T Capacity	5
17	Concrete Drilling Machine	Atlas Copco	4
18	Electrical grinding Machine	Copco	5
19	Jack Hammer	Atlas Copco	3
20	Floor polishing Machine (for Granite polish)		8
21	Stone Cutting Machine	10 HP	2
22	Stone Cutting Machine	3 HP	4
23	Stone Cutting Hitachi Machine (Portable)		10

Plants & Machinery

S.No.	NAME	MAKE/CAPACITY	QTY
24	Surface vibrator electrical		4
25	Needle Vibrator (Electrical and Petrol)		20
26	Welding Trasnformer		4
27	Gas Cutting Torch	Oil	5
28	Steel Cutting Machine		2
29	Steel Shuttering Plates (.9m x .6m)		7000
30	Steel Spanner		500
31	Pipe Scaffolding		3000
32	Theodolite	AIML/Simplex	5
33	Levelling Machine	AIML/Simplex	10
34	Lab equipment	Simplex	3 Set
35	Cube Testing machine	Simplex	5
36	Water Taner (5000 ltr)		2
37	Steel Props		1500
38	Dumper	Assorted	3cumn. Cap
39	Road Roller		2
40	Sheep Foot Roller		1
41	Wood Planner	5HP	2
42	Wood Cutter	2HP	2
43	Tractor with trolley	EICHER	1
44	Truck	TATA 1612	1
45	Tripper	TATA 1613	1
46	Excavator	TATA HITACHI EX-100	1
47	Jeep Mahindra		1

Our Consultants

1

Mr. Ricky Mathur & Associates

9

M/s Fairwood Consultant Pvt Ltd

2

M/s C.P. Kukreja Associates Pvt Ltd

10

M/s Sikka & Associates

3

M/s Vivek Consultants

11

Mr. Swadesh Aneja

4

M/s Prakash Taley & Associates

12

M/s S Chatterjee Associates Pvt Ltd

5

M/s Organic India Ltd.

13

M/s Madhav Nayak & Associates

6

Mr. Rajiv Bajaj

14

Brick By Brick Studio

7

M/s Arun S. Ghosh & Associates

15

U.D. Architects

8

M/s Unicraft Ltd.

16

Mehta and Associates



Our Esteem Clients

RALSON



LABINDIA®
INSTRUMENTS
AIMING FOR THE BEST

Indian Infrastructure



GAIL (India) Limited

HARSHWAL®
& COMPANY LLP
SERVICED PUBLIC ACCOUNTANTS



BAJAJCAPITAL



Punj Lloyd GROUP

FIBCOM
RELIABLE NETWORKS

Gapps

RPG

unitech

ATLANTA CAPITAL

A B Hotels Limited



VIA
VIPUL MOTORS

R
RIVERA
TEXTILES



Recent Works



COMMERCIAL

2,11,000 sqft of commercial office space, with complete civil work, landscape, Mep and interiors

Location - Mahindra Sez, Jaipur

Project Cost - 58 crores

Work Executed - Ongoing



COMMERCIAL

Location - Institutional Building, Sector 76 , Gurugram

Project Cost - 2 crores

Work Executed -2 crores

Recent Works



535 sq yd, with complete interiors
Location:- Sector 55, Gurugram
Project Cost -10 crores
Work Executed -10 crores

RESIDENTIAL

350 Sq Yards, Basement Plus
4 Floors Civil Construction
Location:- Sector 38, Gurugram
Project Cost - 3 crores
Work Executed - 3 crores

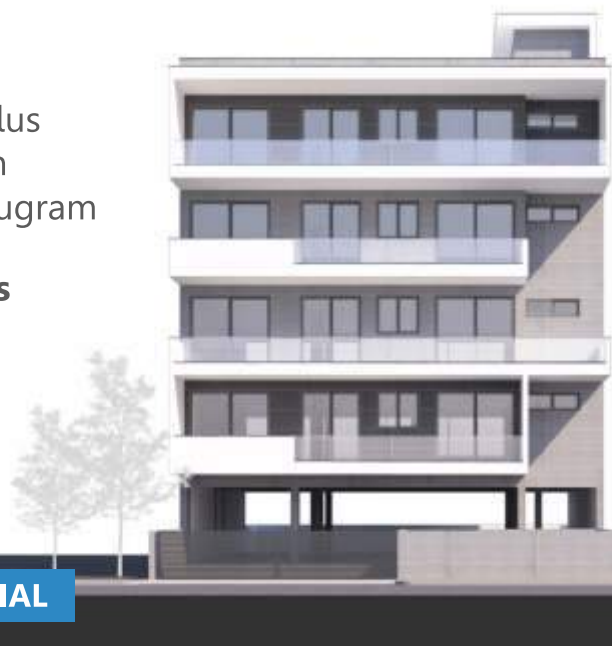

RESIDENTIAL



Location - Blue Bells School,
Sector-10, Gurugram
Project Cost -1.5 crores
Work Executed -1.5 crores

LANDSCAPE



ShreeKanakBuildtech

GET IN TOUCH



+91 98107 90165



shreekanakbuildtech@gmail.com



www.shreekanak.com



Head Office: A1/394 (Basement)
Sector 55, Gurugram